A section of Meridian Road (County 11) will be closed June 14 to allow for the reconstruction of this road and underground utilities. This section of road will be closed for approximately four (4) to five (5) months. During this period, local residents will need to use the detour route of Carl Olsen St, 164th Ave SE and Highway 10 to bypass the work area.

If you have any questions please call Moore Engineering at (701) 282-4692.

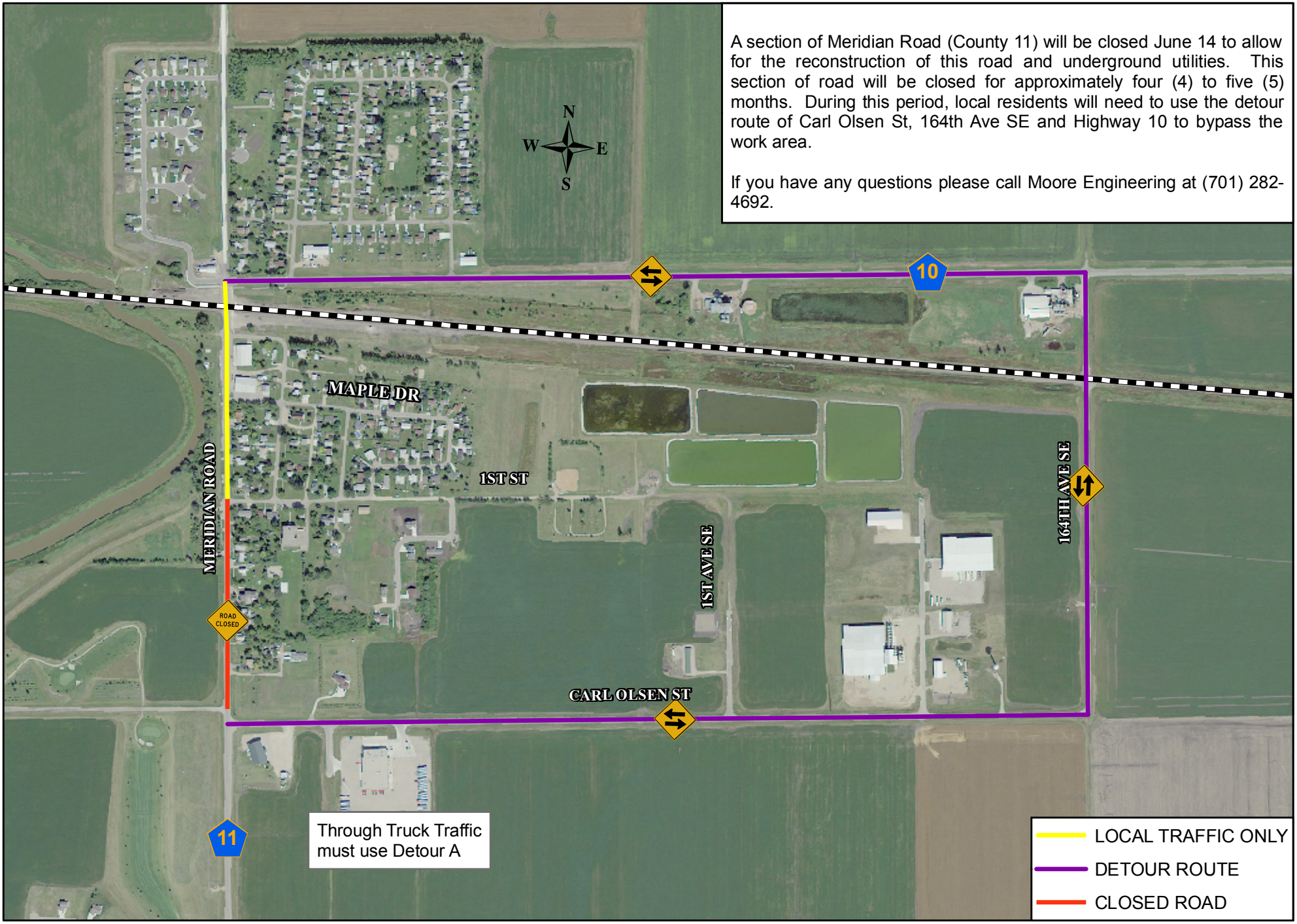

Meridian Road (County 11) Detour B
Non-Truck Traffic Only

0 250 500 1,000 Feet

moore engineering, inc.