METRO AREA SCHOOL DISTRICTS

WEST FARGO -

HARWOOD

Harwood Elementary School

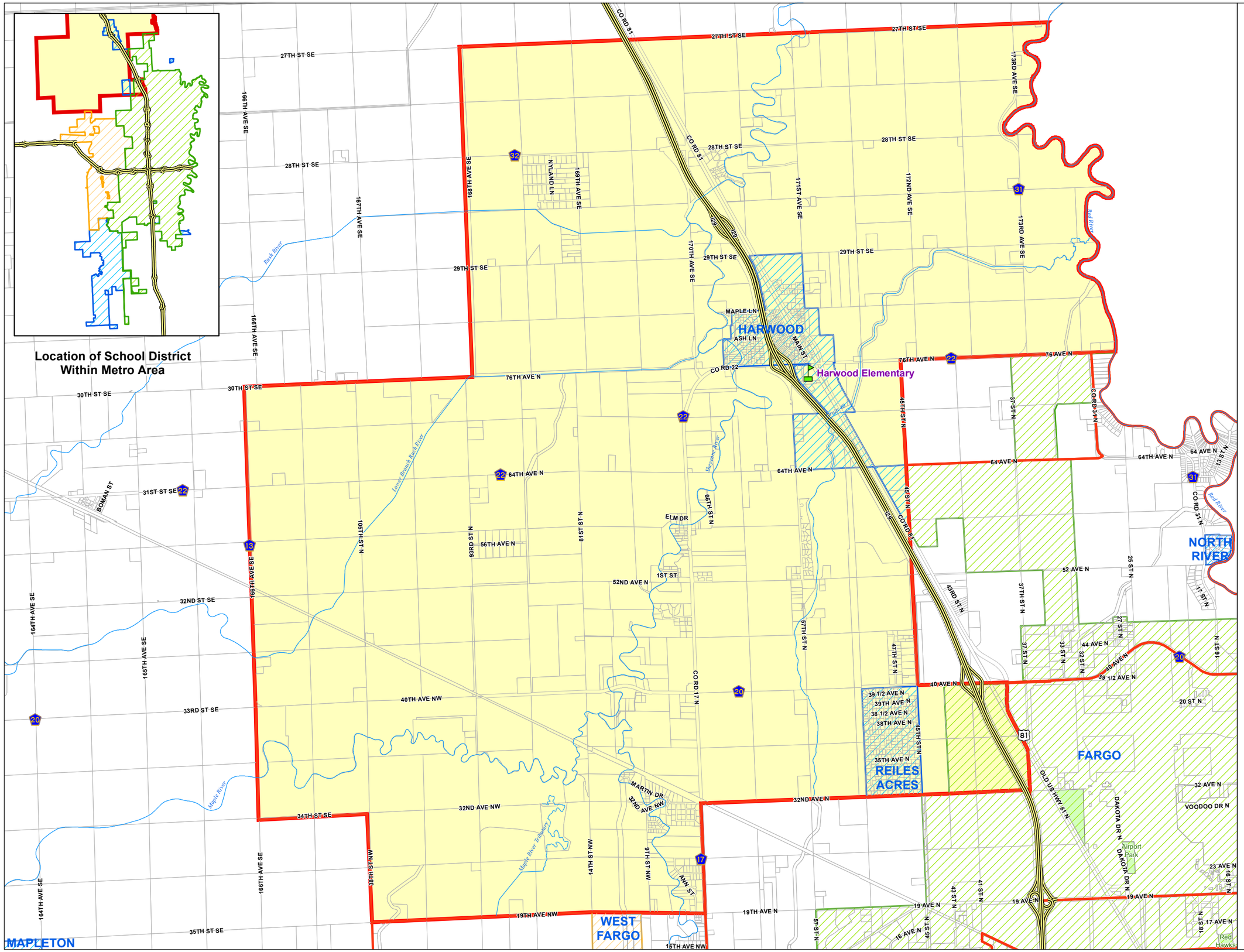

Kindergarten

Elementary School

High School

Middle School

Rivers

Interstate Highway

Parcels

Other Cities

Fargo

West Fargo

Parks

Elementary School Boundary

N W E S

0 0.75 1.5 Mile

CASS COUNTY GOVERNMENT

Cass County GIS
www.casscountynd.gov/county/depts/GIS/
Map Created: 11/17/2015

DISCLAIMER: This map is made available as a public service. Maps and data are to be used for reference purposes only and Cass County, ND, is not responsible for any inaccuracies herein contained. No responsibility is assumed for damages or other liabilities due to the accuracy, availability, use, or misuse of the information herein provided.