METRO AREA SCHOOL DISTRICTS

FARGO -

ED CLAPP

Ed Clapp Elementary School

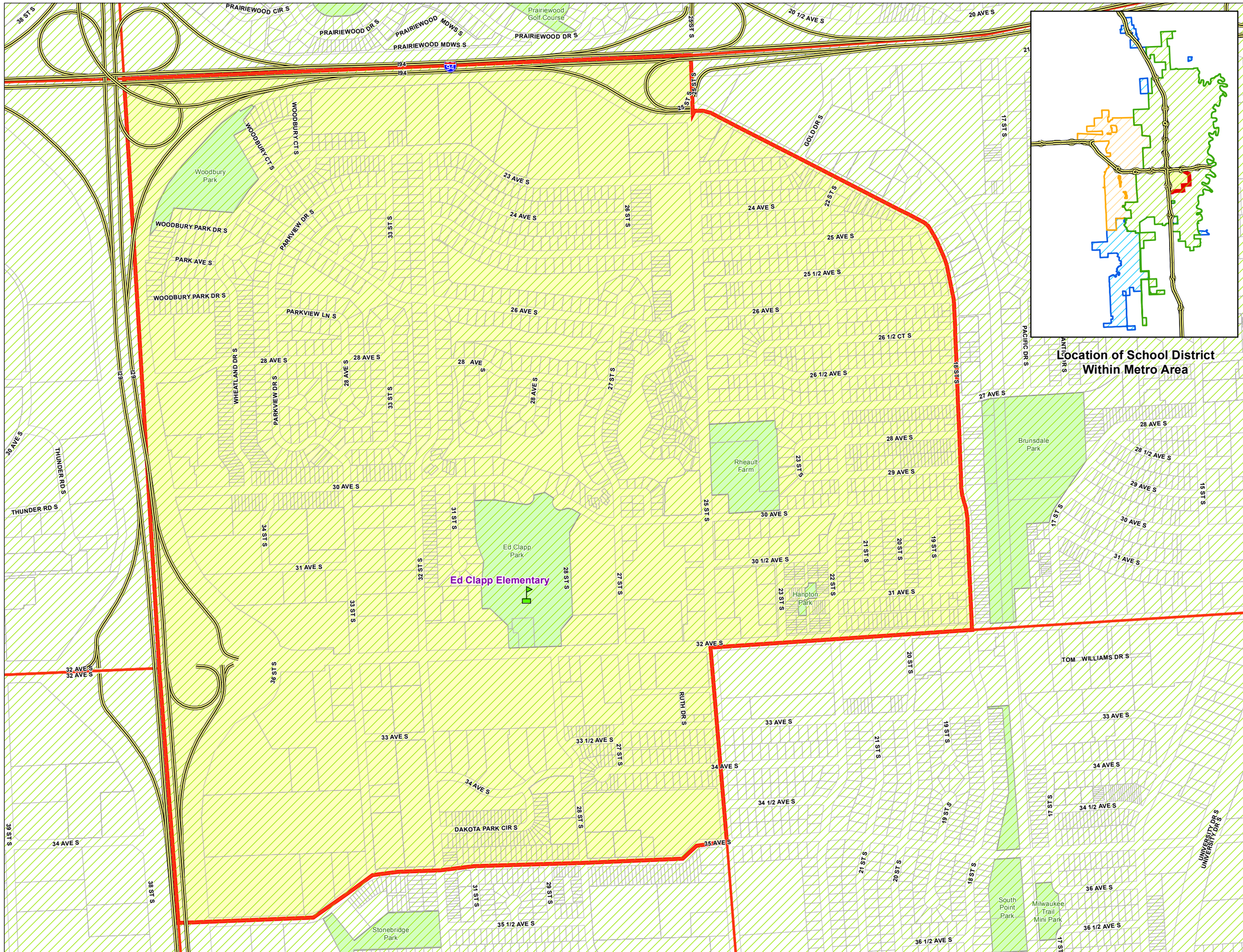

- Kindergarten
- Elementary School
- High School
- Middle School
- Rivers
- Interstate Highway
- Parcels
- Other Cities
- Fargo
- West Fargo
- Parks
- Elementary School Boundary

N W E S

0 0.125 0.25 Mile

CASS COUNTY GOVERNMENT

Cass County GIS
www.casscountynd.gov/county/depts/GIS/
Map Created: 11/17/2015

DISCLAIMER: This map is made available as a public service. Maps and data are to be used for reference purposes only and Cass County, ND, is not responsible for any inaccuracies herein contained. No responsibility is assumed for damages or other liabilities due to the accuracy, availability, use, or misuse of the information herein provided.