Cass County

City Limits and Extraterritorial Boundaries

- City Limits
- FARGO
- WEST FARGO
- City ET
- FARGO ET
- WEST FARGO ET

Metro

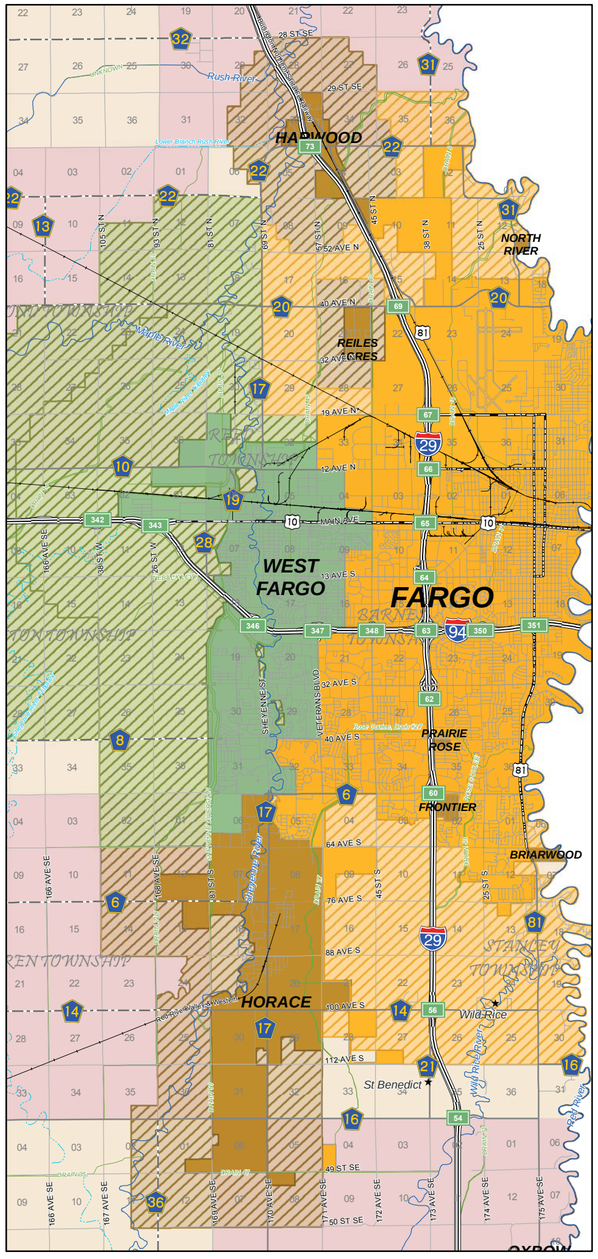

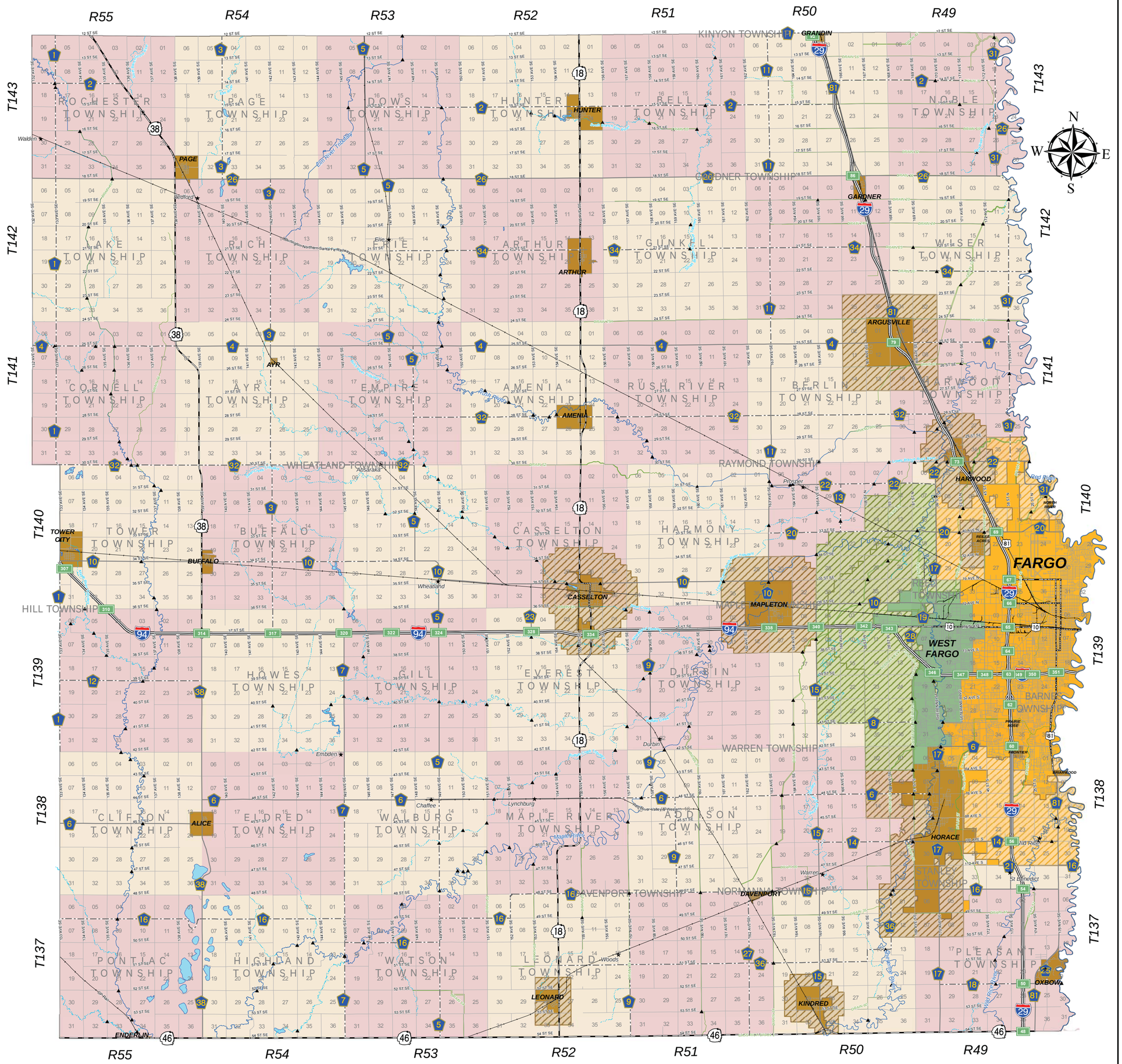

Jason Benson
County Engineer, P.E.

Richard Sieg
Highway Superintendent

Date: 9/22/2015

CASS COUNTY GOVERNMENT

Prepared by
Cass County Highway Dept.

Cass County Hwy. Dept.
1201 West Main Ave.
West Fargo, ND 58078

(701) 298-2370

www.casscountynd.gov
highway@casscountynd.gov

Disclaimer: As with all public information derived from variable sources, this data may contain errors or faults. Therefore, Cass County does not provide any warranty express or implied, as to the accuracy of this data. The recipient is encouraged to make an independent investigation of verification of the data. If an error is found, it is requested the County Engineer be advised of the particulars so the data can be examined and corrected. THIS MAP IS NOT A SUBSTITUTE FOR AN ACCURATE FIELD SURVEY.

Projection: Lambert Conformal Conic
Coordinate System: State Plane North Dakota South
Datum: NAD 1983 (feet)

0 10 20 Kilometers

0 10 20 Miles