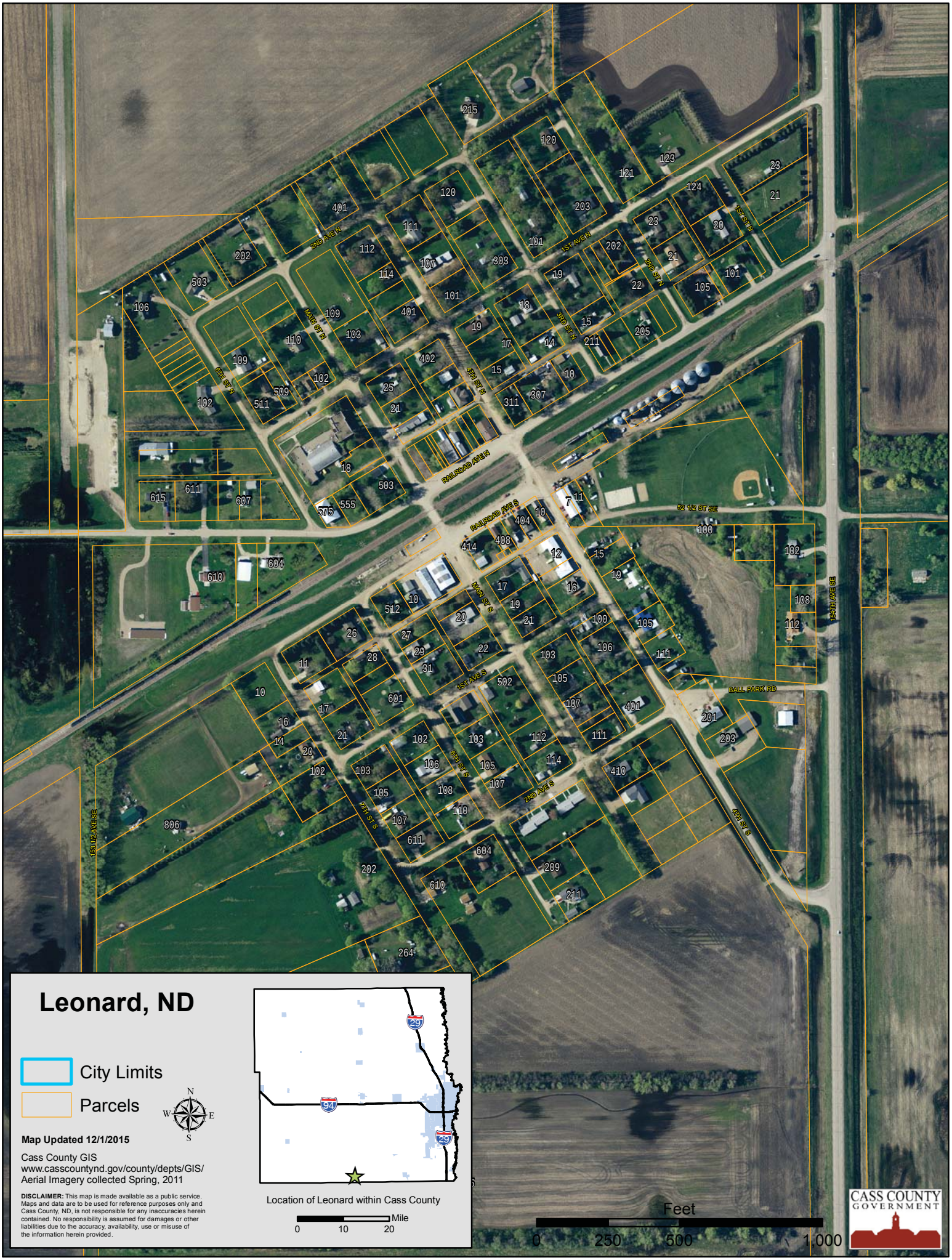
Leonard, ND
City Limits
Parcels
N
W
E
S
Map Updated 12/1/2015
Cass County GIS
www.casscountynd.gov/county/depts/GIS/
Aerial Imagery collected Spring, 2011
DISCLAIMER: This map is made available as a public service. Maps and data are to be used for reference purposes only and Cass County, ND, is not responsible for any inaccuracies herein contained. No responsibility is assumed for damages or other liabilities due to the accuracy, availability, use or misuse of the information herein provided.
29
94
29
Location of Leonard within Cass County
Mile
0
10
20
Feet
0
250
500
1,000
CASS COUNTY
GOVERNMENT
2ND AVE N
1ST AVE N
1ST ST N
2ND ST N
3RD ST N
4TH ST N
MAIN ST N
6TH ST N
RAILROAD AVE N
RAILROAD AVE S
MAIN ST S
1ST AVE S
2ND AVE S
6TH ST S
7TH ST S
4TH ST S
BALL PARK RD
52 1/2 ST SE
193RD AVE SE
193 1/2 AVE SE