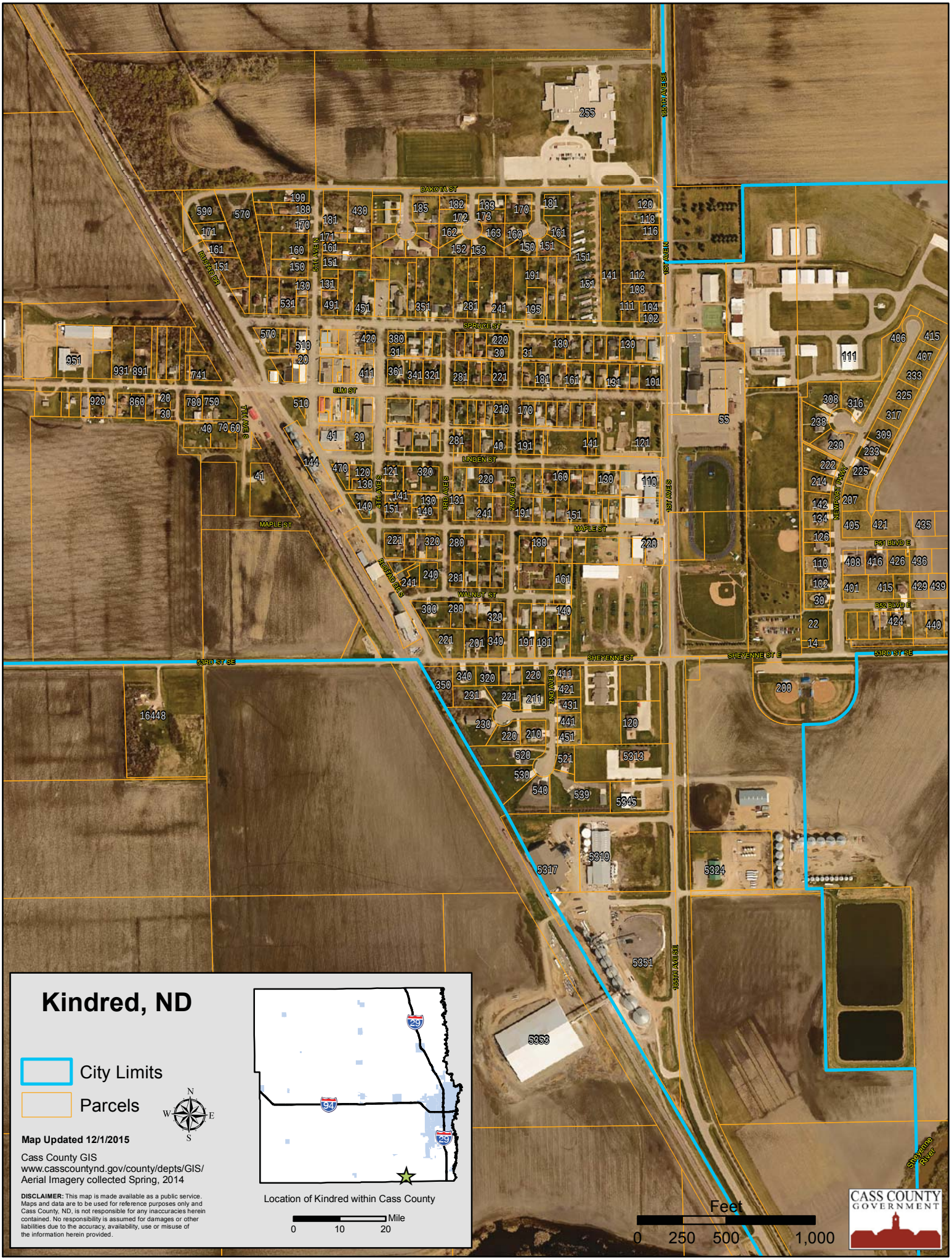
Kindred, ND
City Limits
Parcels
N
S
E
W
Map Updated 12/1/2015
Cass County GIS
www.casscountynd.gov/county/depts/GIS/
Aerial Imagery collected Spring, 2014
DISCLAIMER: This map is made available as a public service. Maps and data are to be used for reference purposes only and Cass County, ND, is not responsible for any inaccuracies herein contained. No responsibility is assumed for damages or other liabilities due to the accuracy, availability, use or misuse of the information herein provided.
29
94
29
Location of Kindred within Cass County
Mile
0
10
20
Feet
0
250
500
1,000
CASS COUNTY
GOVERNMENT
DAKOTA ST
SPRUCE ST
ELM ST
LINDEN ST
MAPLE ST
WALNUT ST
SHEYENNE ST
SHEYENNE ST E
53RD ST SE
105TH AVE SE
1ST AVE N
1ST AVE S
2ND AVE S
3RD AVE S
4TH AVE S
5TH AVE N
7TH AVE S
RUSTAD DR
NEWPORT PKWY
P51 BLVD E
B52 BLVD E
Sheyenne River