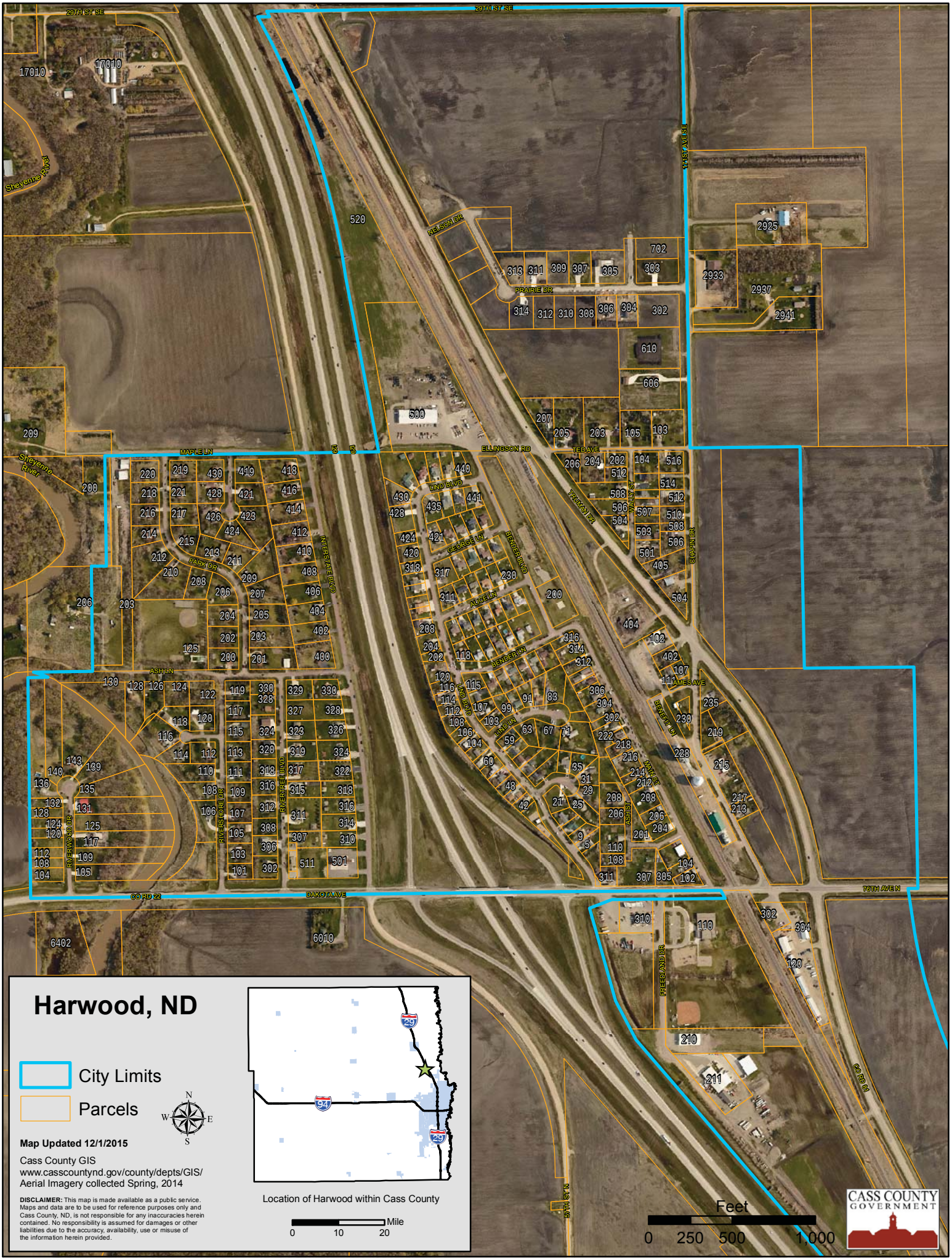
Harwood, ND
City Limits
Parcels
N
W
E
S
Map Updated 12/1/2015
Cass County GIS
www.casscountynd.gov/county/depts/GIS/
Aerial Imagery collected Spring, 2014
DISCLAIMER: This map is made available as a public service. Maps and data are to be used for reference purposes only and Cass County, ND, is not responsible for any inaccuracies herein contained. No responsibility is assumed for damages or other liabilities due to the accuracy, availability, use or misuse of the information herein provided.
29
94
29
Location of Harwood within Cass County
Mile
0
10
20
Feet
0
250
500
1,000
CASS COUNTY
GOVERNMENT
29TH ST SE
MAST AVE SE
Sheyenne River
NELSON DR
PRAIRIE DR
MAPLE LN
ELLINGSON RD
TED AVE
TRUMAN DR
WALNUT ST
CLAIN DR
LIND BLVD
GEORGE LN
BENDER BLVD
ALICE LN
BENDER LN
PARK DR
INTERSTATE BLVD
ASH LN
RIVERWOOD DR
RIVERSHORE DR
RIVERFREE BLVD
JAMES AVE
BEVER IT LN
MAIN ST
ASH ST
CO RD 22
DAKOTA AVE
76TH AVE N
FREEDLAND DR
CO RD 61
N 1ST ST
17010
520
500
209
200
206
203
125
130
128
126
124
122
119
330
328
329
330
118
120
117
327
328
116
115
324
323
326
114
112
113
320
319
324
143
139
140
136
135
110
111
318
317
322
132
131
108
109
316
315
318
128
124
125
120
106
107
312
311
316
117
112
108
109
105
105
103
308
306
307
314
310
104
101
302
511
501
6402
6010
2925
2933
2937
2941
702
303
313
311
309
307
305
314
312
310
308
306
304
302
610
606
207
205
203
105
103
206
204
202
512
104
516
508
506
504
514
512
507
510
503
508
501
506
405
504
440
430
435
441
428
424
421
420
318
317
230
311
200
208
204
202
118
404
102
402
107
111
316
314
312
120
116
115
114
112
108
107
99
91
83
306
304
302
106
104
103
63
67
71
222
218
216
214
212
60
59
235
230
219
228
215
217
213
48
42
35
31
29
21
25
208
206
204
201
9
5
110
108
311
307
305
102
310
110
302
304
120
210
211