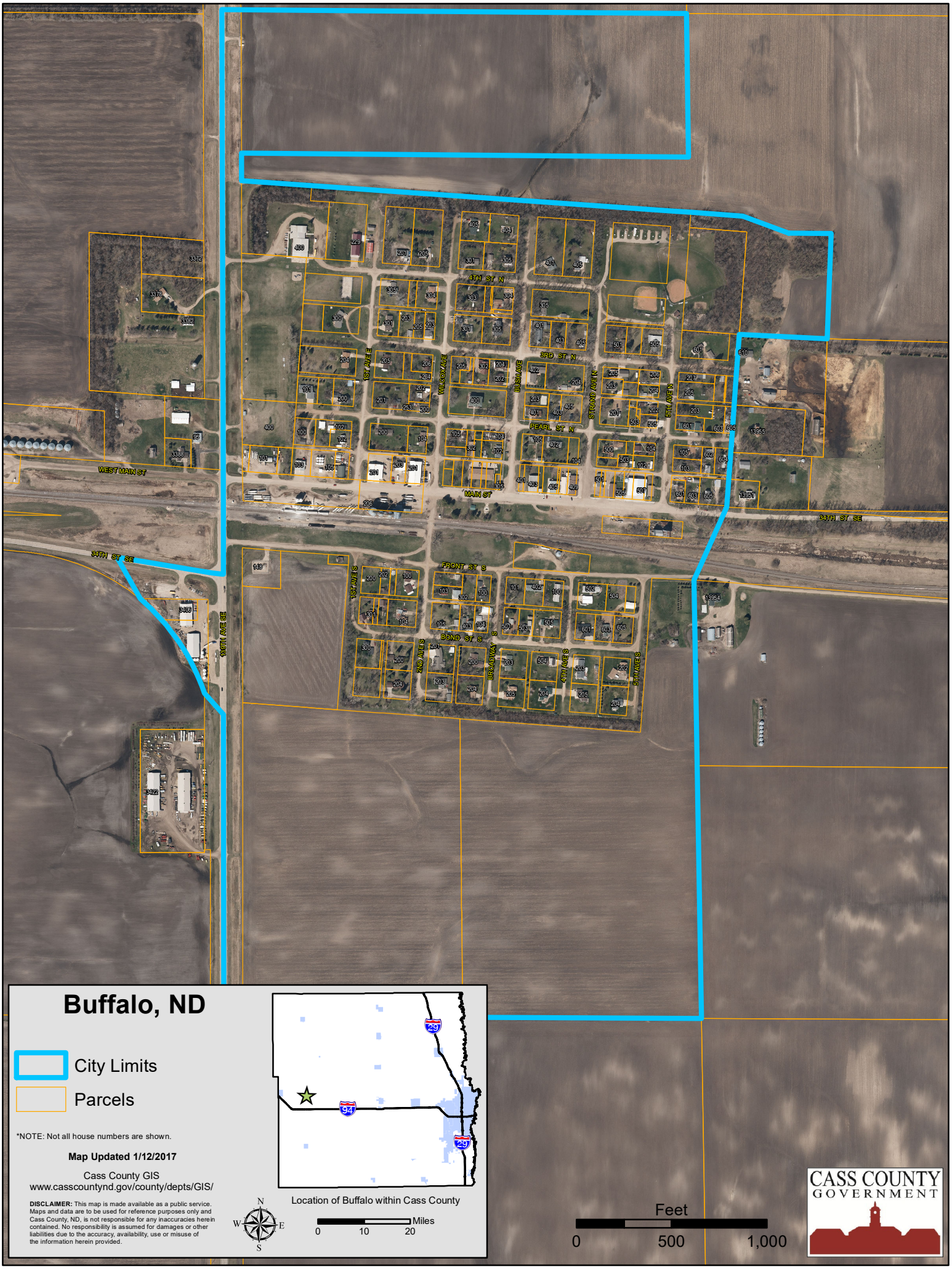

Buffalo, ND
City Limits
Parcels
*NOTE: Not all house numbers are shown.
Map Updated 1/12/2017
Cass County GIS
www.casscountynd.gov/county/depts/GIS/
DISCLAIMER: This map is made available as a public service. Maps and data are to be used for reference purposes only and Cass County, ND, is not responsible for any inaccuracies herein contained. No responsibility is assumed for damages or other liabilities due to the accuracy, availability, use or misuse of the information herein provided.
Location of Buffalo within Cass County
Miles
0
10
20
Feet
0
500
1,000
CASS COUNTY
GOVERNMENT
WEST MAIN ST
MAIN ST
34TH ST SE
FRONT ST S
BOND ST S
4TH ST N
3RD ST N
PEARL ST N
1ST AVE E
WILCOX AVE
BUSH AVE
STRAND AVE N
5TH AVE N
1ST AVE S
2ND AVE S
BROADWAY S
4TH AVE S
5TH AVE S
139TH AVE SE