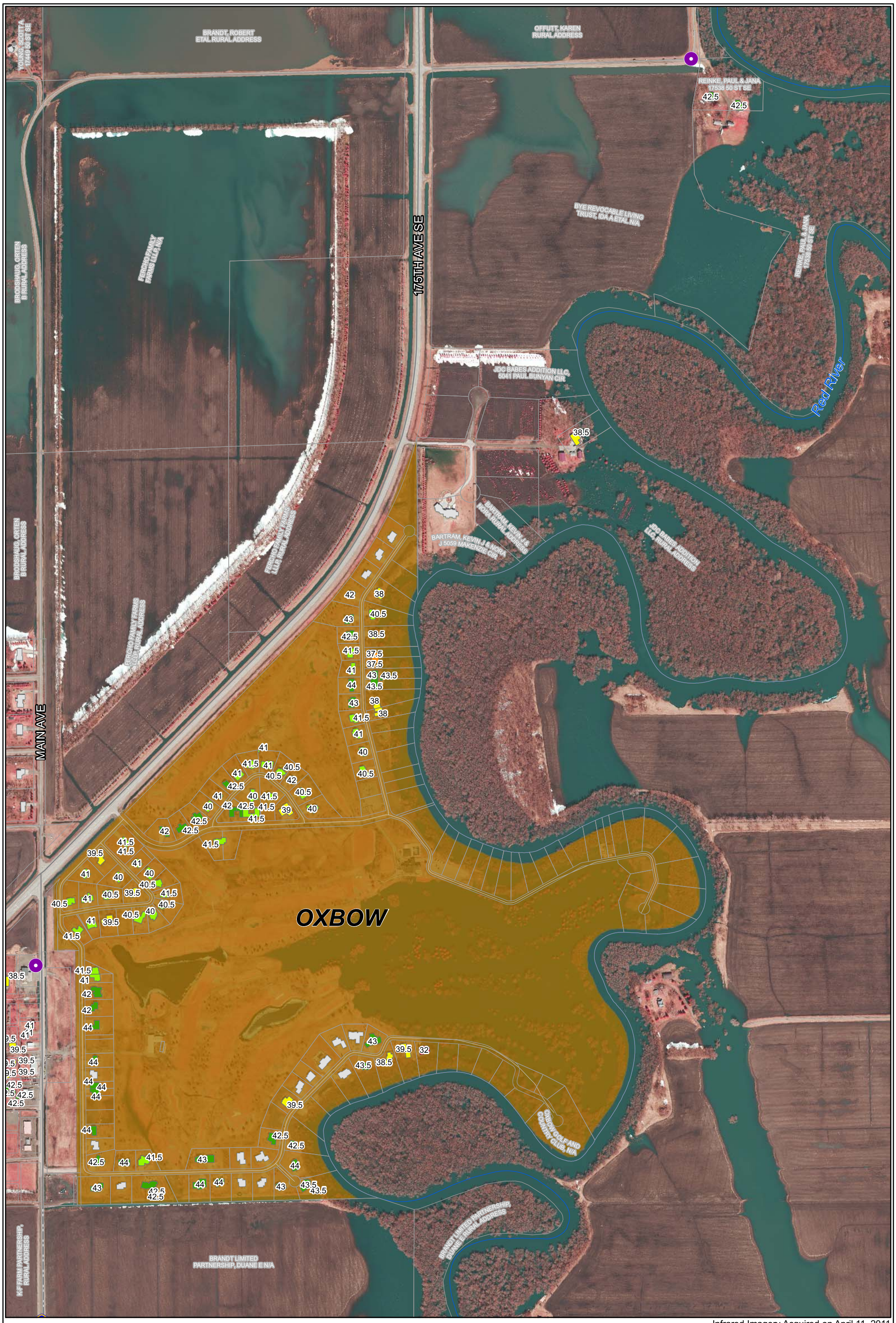

Infrared Imagery Acquired on April 11, 2011

CASS COUNTY GOVERNMENT

Map Prepared by
Cass County Planning Office
4/5/2013

Critical Elevation (Fargo Gauge)
- 35.5' or Under
- 35.5' - 37.5'
- 37.5' - 39.5'
- 39.5' - 41.5'
- 41.5' - 44.26'

Critical Elevation (Harwood Gauge)
- 889.5' or Under
- 889.5' - 890.5'
- 890.5' - 891.5'
- 891.5' - 892'
- 892' - 892.5'

- Critical Elevation Not Available
- County Tax Parcels
- Proposed Levee Alignments
- Crossover for Access Across Levee
- Volunteer Drop Off Point
- City Limits
- FARGO
- WEST FARGO
- Drain/Coulee/Ditch
- Perennial Stream
- Intermittent Stream

North Oxbow

Area Engineer:

Blaine Laaveg
701-799-7385

N W E S

0 100 200 Feet

1 inch = 592.5 feet